Stroud Red Band

It Came Upon a Midnight Clear

Part 4 in B flat

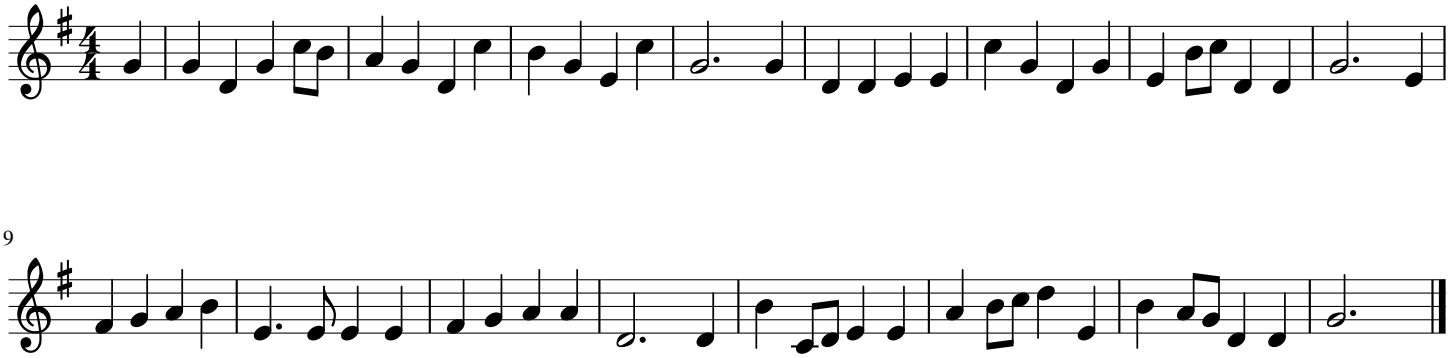

9